

# Student Paths – Pathsport Registration

The Student Paths program is dedicated to assist Educators in the use of the Student Paths materials, to better prepare students for their future.

The purpose of this document is to assist in the registration of the Pathsport.



**1** First, open an internet browser and type [www.pathsport.com](http://www.pathsport.com) into the address box.

On the Pathsport main page you will have two blue boxes. One titled '*Returning Students*' and another titled '*New Students*'. In the '*New Students*' box, click '*Create your Pathsport*'

**2** That will bring you to the Pathsport Registration page that you see to the right.

The following fields are required:

- First & Last Name
- Address (city, & zip code)
- Email
- Phone
- High School
- GPA
- Three Specific Postsecondary Organizations

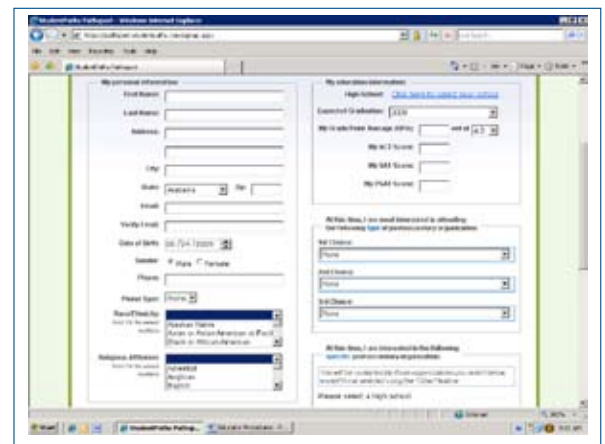

**3** Choose your High School: 'Click here to select your high school' & a map of the U.S. appears.

Click on your state, followed by selecting your school from the A-Z list.  
(note: Educators choose 'Z-Paths High School')

**4** After you have confirmed your high school, scroll down to the 'specific postsecondary organization' box & 'Click here to select your postsecondary organizations'.

**5** When you have all the required fields' complete, scroll to the bottom and click: 

(Your password will be sent to your email)

If you need more assistance, please call or email a member of the Student Paths Client Engagement and Support Team.

**Toll Free: 888.673.6070 • Email: [Info@studentpaths.com](mailto:Info@studentpaths.com)**